

Sierra Music Presents

CRITIC'S CHOICE

As recorded on *SWINGIN' NEW BIG BAND* (Buddy Rich Big Band)

Alto Saxophone 1

Composed by Oliver Nelson
Edited by Robert Curnow

SHUFFLE

♩ = 156

Unison Soli

The Critic's Choice - Alto Saxophone 1

25 OPEN

Brass B.G.s on Cue

37

ON CUE

2 12 > 3

41

53

65

TURN PAGE

The Critic's Choice - Alto Saxophone 1

Sierra Music Presents

CRITIC'S CHOICE

As recorded on *SWINGIN' NEW BIG BAND* (Buddy Rich Big Band)

Alto Saxophone 2

Composed by Oliver Nelson
Edited by Robert Curnow

SHUFFLE

$\text{♩} = 156$

Unison Soli

The Critic's Choice - Alto Saxophone 2

25 OPEN

Brass B.G.s on Cue

37

ON CUE

2 12 3

41

p 3

53

3

f

mp

3

65

2

7

3

TURN PAGE

The Critic's Choice - Alto Saxophone 2

Sierra Music Presents

CRITIC'S CHOICE

As recorded on *SWINGIN' NEW BIG BAND* (Buddy Rich Big Band)

Tenor Saxophone / Flute 1

Composed by Oliver Nelson
Edited by Robert Curnow

SHUFFLE

♩ = 156

Tenor Sax - Unison

> 11 >

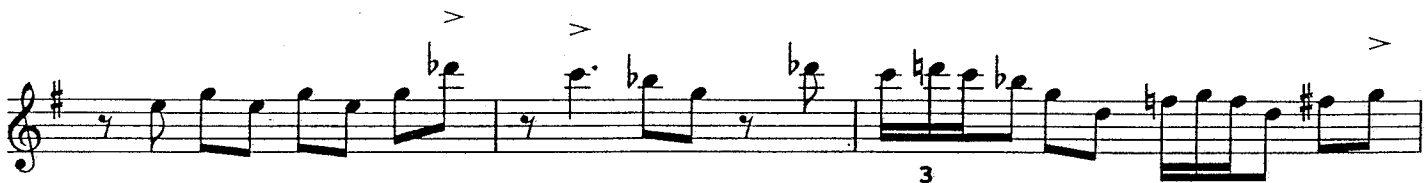
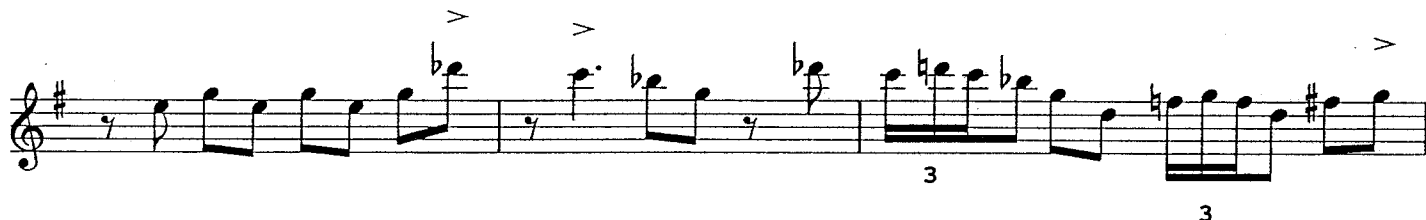

3 TURN PAGE
(Time)

The Critic's Choice - Tenor Saxophone 1

25 OPEN
Brass B.G.s on Cue
12

37 ON CUE
to Flute

The Critic's Choice - Tenor Saxophone 1

Sierra Music Presents

CRITIC'S CHOICE

As recorded on *SWINGIN' NEW BIG BAND* (Buddy Rich Big Band)

Tenor Saxophone 2

Composed by Oliver Nelson

Edited by Robert Curnow

SHUFFLE

$\text{♩} = 156$

Unison Soli

1

13

3

3

3 TURN PAGE
(Time)

The Critic's Choice - Tenor Saxophone 2

25 OPEN

Brass B.G.s on Cue

37

ON CUE

2 12 3

41

p 3

53

f

mp

3 3 3

65

2 7 *f*

The Critic's Choice - Tenor Saxophone 2

Sierra Music Presents

CRITIC'S CHOICE

As recorded on *SWINGIN' NEW BIG BAND* (Buddy Rich Big Band)

Baritone Saxophone

Composed by Oliver Nelson
Edited by Robert Curnow

SHUFFLE

$\text{♩} = 156$

1

8

w/trbs.

2

13

8

25

OPEN

Brass B.G.s on Cue

12

37

ON CUE

41

3

The Critic's Choice - Baritone Saxophone

53

f

mp

3 3

65

3 3

ff

3 3

4

77

f

f

ff

Sierra Music Presents

CRITIC'S CHOICE

As recorded on *SWINGIN' NEW BIG BAND* (Buddy Rich Big Band)

Trumpet 1

Composed by Oliver Nelson
Edited by Robert Curnow

SHUFFLE

♩ = 156

1 12 13

f

2

25 *OPEN - CUED*
Background on Cue

f

The Critic's Choice - Trumpet 1

37 ON CUE

3

41 53 65

12 12

ff

77

4 3

Unison

f

div.

ff

Sierra Music Presents

CRITIC'S CHOICE

As recorded on *SWINGIN' NEW BIG BAND* (Buddy Rich Big Band)

Trumpet 2

Composed by Oliver Nelson
Edited by Robert Curnow

SHUFFLE

♩ = 156

1

12

13

OPEN - CUED
Background on Cue

25

37

ON CUE

3

TURN PAGE

The Critic's Choice - Trumpet 2

41

Lead

53

65

No Lead

The Critic's Choice - Trumpet 2

Sierra Music Presents

CRITIC'S CHOICE

As recorded on *SWINGIN' NEW BIG BAND* (Buddy Rich Big Band)

Trumpet 3

Composed by Oliver Nelson

Edited by Robert Curnow

SHUFFLE

$\text{♩} = 156$

11

13

12

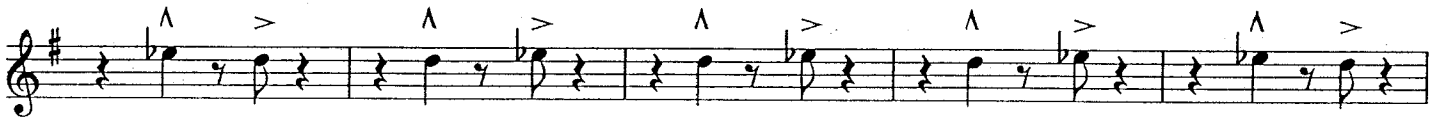

OPEN - CUED

25

Background on Cue

37

ON CUE

3

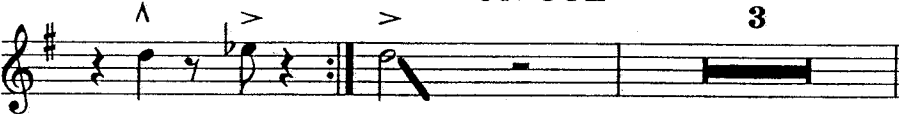

TURN PAGE

41

53

65

The Critic's Choice - Trumpet 3

77

Sierra Music Presents

CRITIC'S CHOICE

As recorded on *SWINGIN' NEW BIG BAND* (Buddy Rich Big Band)

Trumpet 4

Composed by Oliver Nelson

Edited by Robert Curnow

SHUFFLE

$\text{♩} = 156$

1

13

12

f

OPEN - CUED

25

Background on Cue

2

f

37

ON CUE

to Harmon Mute

3

TURN PAGE

The Critic's Choice - Trumpet 4

41

Harmon Mute-melody

53

65

The Critic's Choice - Trumpet 4

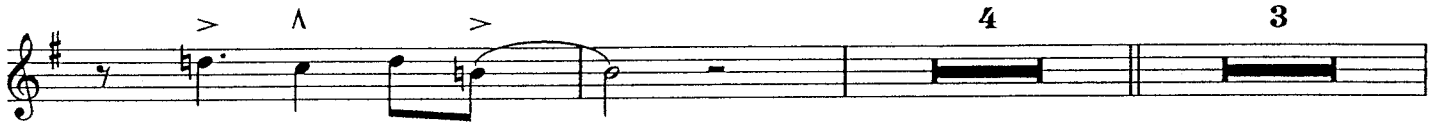

f
div.

ff

Sierra Music Presents

CRITIC'S CHOICE

As recorded on *SWINGIN' NEW BIG BAND* (Buddy Rich Big Band)

Trombone 1

Composed by Oliver Nelson

Edited by Robert Curnow

SHUFFLE

♩ = 156

8

mf 13

f

TURN PAGE
(Time)

OPEN

The Critic's Choice - Trombone 1

25

Background on cue

37 ON CUE

41

p

53

f

Sierra Music Presents

CRITIC'S CHOICE

As recorded on *SWINGIN' NEW BIG BAND* (Buddy Rich Big Band)

Trombone 2

Composed by Oliver Nelson
Edited by Robert Curnow

SHUFFLE

$\text{♩} = 156$

1

8

mf

13

f

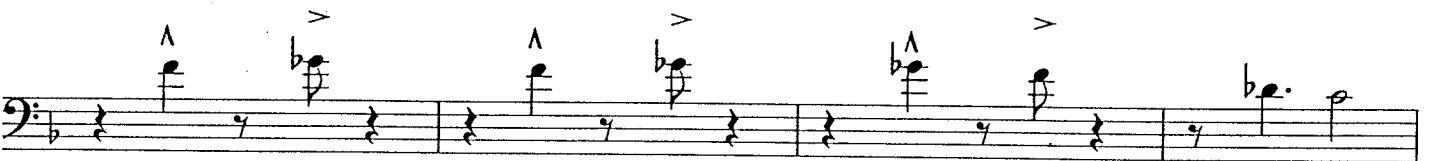

TURN PAGE
(Time)

OPEN

The Critic's Choice - Trombone 2

25 Background on cue

f

37 ON CUE

41

p

53

f

Sierra Music Presents

CRITIC'S CHOICE

As recorded on *SWINGIN' NEW BIG BAND* (Buddy Rich Big Band)

Trombone 3

Composed by Oliver Nelson

Edited by Robert Curnow

SHUFFLE

♩ = 156

11

8

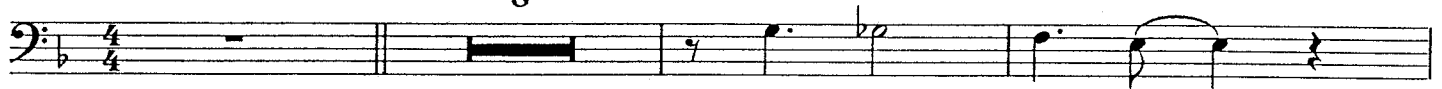

mf

13

f

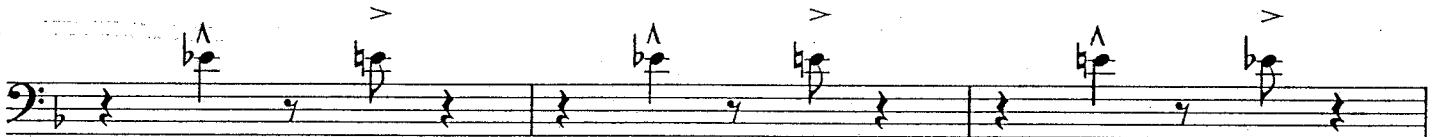

TURN PAGE

(Time)

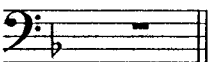

Sierra Music Presents

CRITIC'S CHOICE

As recorded on *SWINGIN' NEW BIG BAND* (Buddy Rich Big Band)

Bass Trombone 4

Composed by Oliver Nelson

Edited by Robert Curnow

SHUFFLE

♩ = 156

11

8

13

8

TURN PAGE
(Time)

25 *OPEN*
Background on cue

37 *ON CUE*

41

Sierra Music Presents

CRITIC'S CHOICE

As recorded on *SWINGIN' NEW BIG BAND* (Buddy Rich Big Band)

Piano

Composed by Oliver Nelson

Edited by Robert Curnow

SHUFFLE

♩ = 156

1

w/bass

f

A7 D7#9 G7 C7#9 C7 F6 G9 C7b9 F6

13

3 3 3 3 3 3 3

A7 D7#9

Solo - break 25 OPEN FOR SOLOS
Brass B.G.s on Cue

G7 C7#9 C7 F6 Gmi7/C F7 Bb7

F7 F7 Bb9 F7

37 ON CUE

C7 Bb9 F7

41

3 F7 Bb9 F7 C7 F7

p

Bb7 Bbmi7 Eb7 F6 Dmi7 Gmi7 G9 C9

53

Gmi7 D7 C9 F6 D7b9 G13 C13 F7 F13 Bb7

f

F7 Bb7 F7#9 D7#9

mp

C7#9 | G7#9 | C7#9 F6 | D7b9 | G7 | Gmi7 / C

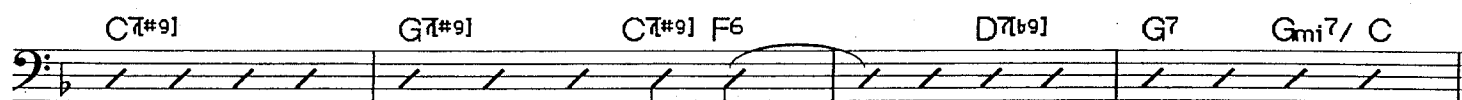

65

8 | G7 | Gmi7 C7 F6 | G7 | C7sus F6

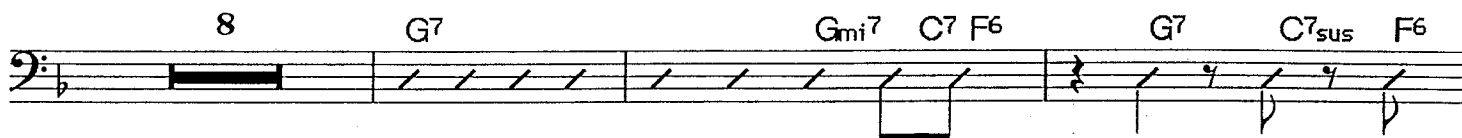

77

A7 | D7#9 | G7 | C7#9 | G7 | C7sus F6

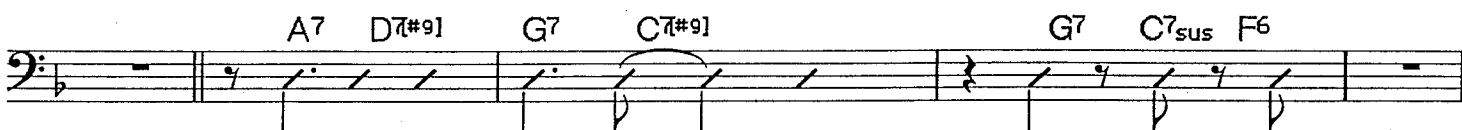

E13 D13 | D13 C13 F6 | Fmi7 / Bb Ebma9 | Fma7 / G D / C

ff

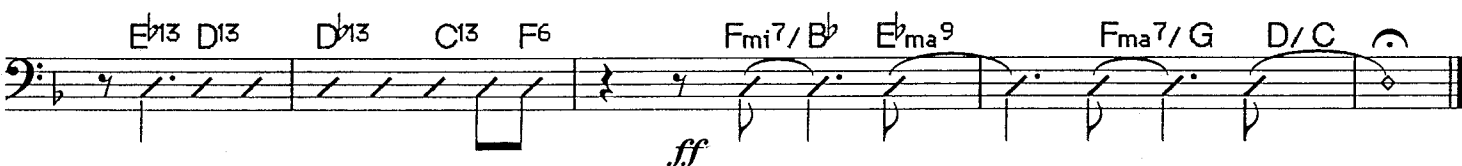

Sierra Music Presents

CRITIC'S CHOICE

As recorded on *SWINGIN' NEW BIG BAND* (Buddy Rich Big Band)

Piano

Composed by Oliver Nelson

Edited by Robert Curnow

SHUFFLE

♩ = 156

1

w/bass

Chord progression system for the piano part, showing chords A7, D7#9, G7, C7#9, C7 F6, G9, C7b9, and F6.

13

3 3 3 3 3 3 3

A7 D7#9

Solo - break 25 OPEN FOR SOLOS
Brass B.G.s on Cue

G7 C7#9 C7 F6 Gmi7/C F7 Bb7

F7 F7 Bb9 F7

37 ON CUE

C7 Bb9 F7

41

3 F7 Bb9 F7 C7 F7

p

Bb7 Bbmi7 Eb7 F6 Dmi7 Gmi7 G9 C9

53

Gmi7 D7 C9 F6 D7b9 G13 C13 F7 F13 Bb7

f

F7 Bb7 F7#9 D7#9

mp

C7#9 | G7#9 | C7#9 F6 | D7b9 | G7 | Gmi7 / C

65

8 | G7 | Gmi7 C7 F6 | G7 | C7sus F6

77

A7 | D7#9 | G7 | C7#9 | G7 | C7sus F6

E13 | D13 | D13 | C13 | F6 | Fmi7 / Bb | Ebma9 | Fma7 / G | D / C

ff

Sierra Music Presents

CRITIC'S CHOICE

As recorded on *SWINGIN' NEW BIG BAND* (Buddy Rich Big Band)

Bass

Composed by Oliver Nelson

Edited by Robert Curnow

SHUFFLE

♩ = 156

© 1966 (Renewed) Noslen Music. This arrangement © 2000 by Noslen Music. All Rights Reserved.

International Copyright Secured. Printed with Permission by Sierra Music Publications, Port Townsend, WA 98368

DUPLICATION OF THIS MUSIC IS STRICTLY PROHIBITED BY LAW.

B \flat 7 B \flat mi7 E \flat 7 F6 Dmi7

Gmi7 C9 Gmi7 D \flat 7 C9 F6 D7 \flat 9 | G13 C13

53

F7 F13 B \flat 7 F7

f

B \flat 7 F7 \sharp 9 | D7 \sharp 9

mp

C7 \sharp 9 | G7 \sharp 9 C7 \sharp 9 F6 D7 \flat 9 | G7 Gmi7 / C

65

ff

G7 G7 Gmi / C

The Critic's Choice - Bass

77

Sierra Music Presents

CRITIC'S CHOICE

As recorded on *SWINGIN' NEW BIG BAND* (Buddy Rich Big Band)

Drums

Composed by Oliver Nelson

Edited by Robert Curnow

SHUFFLE

$\text{♩} = 156$

1

Continue Shuffle Feel

(4)

(8) (10)

FILL

13

Shuffle Time

(4)

(8) (10)

25

OPEN FOR SOLOS

Brass B.G.s on Cue

Shuffle Time

37

ON CUE

Solo

f

dim.

41

3

3

3

3

Continue shuffle feel

Solo

53

Shuffle Time

(10) *Solo*

65

Shuffle Time

f 77

